Joaquin
T U R I N A
Danses gitanes
op. 55, 1re série
pour piano

1. Zambra
2. Danza de la Seduccion
3. Danza ritual
4. Generalife
5. Sacro-monte

Couverture : Photo ALFONSO

EDITIONS SALABERT 22, rue Chauchat
75009 PARIS Made in France (1) 48-24-55-60

à José CUBILES

CINQ DANSES GITANES

CINCO DANZAS GITANAS

I

ZAMBRA

Joaquin TURINA
Op. 55 Nº 1

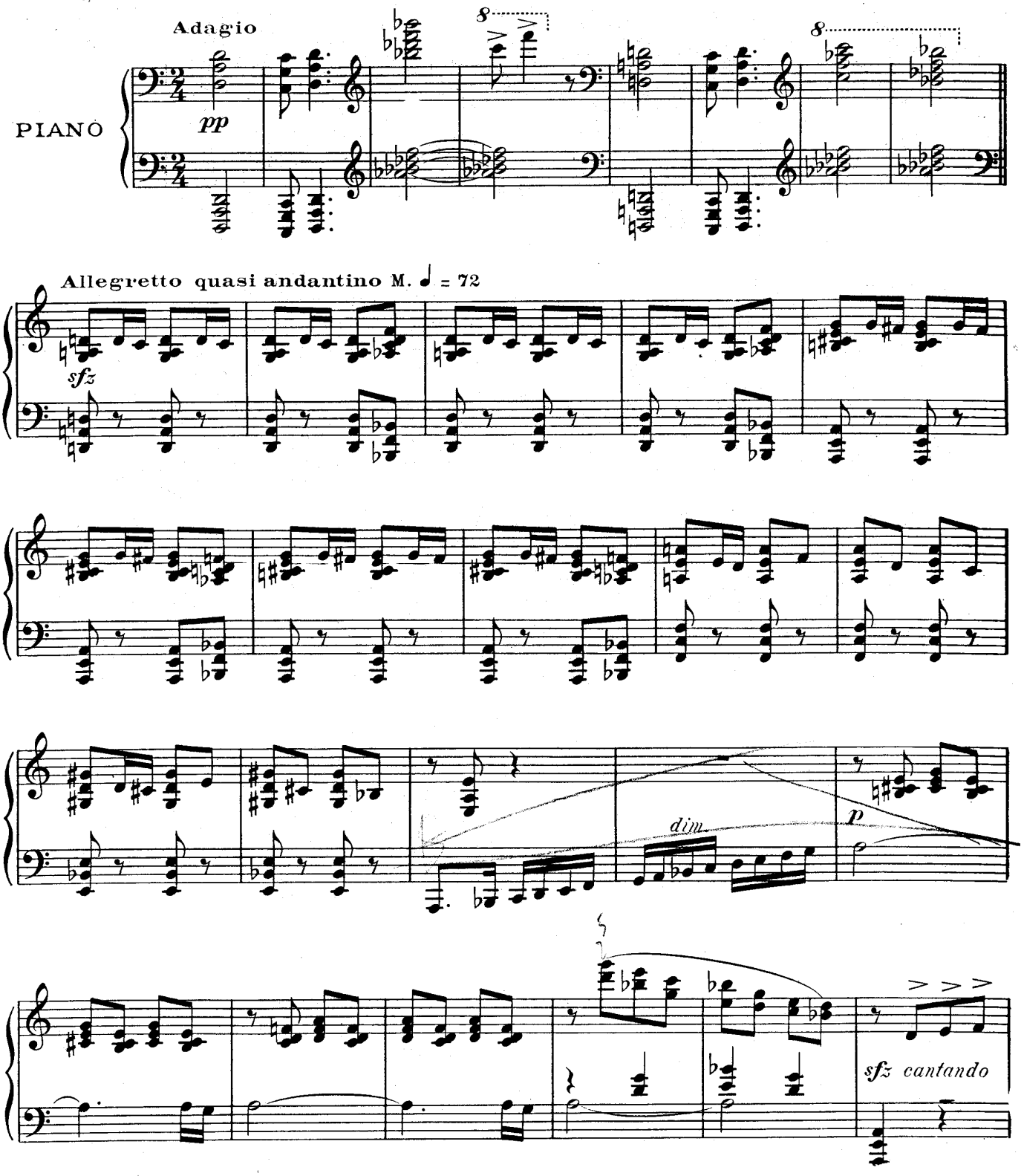

Copyright 1930 by Rouart-Lerolle & Cie
International Copyright secured all rights reserved
R.L.11743(1) & Cie
DROITS D'EXÉCUTION PUBLIQUE DE REPRODUCTION ET D'ARRANGEMENTS RÉSERVÉS POUR TOUS PAYS

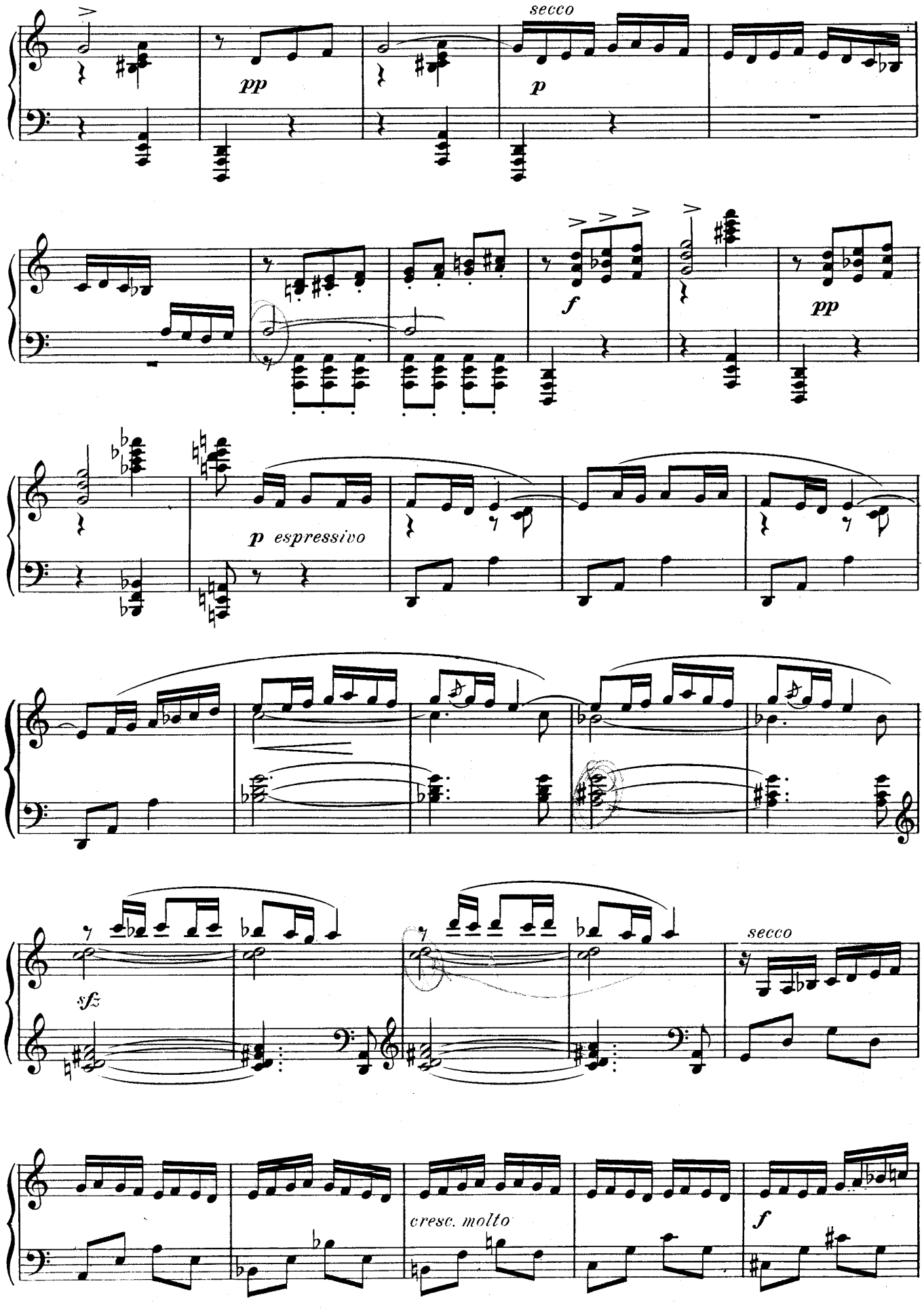
secco
pp
p
f
pp
p espressivo
sfz
secco
cresc. molto
f

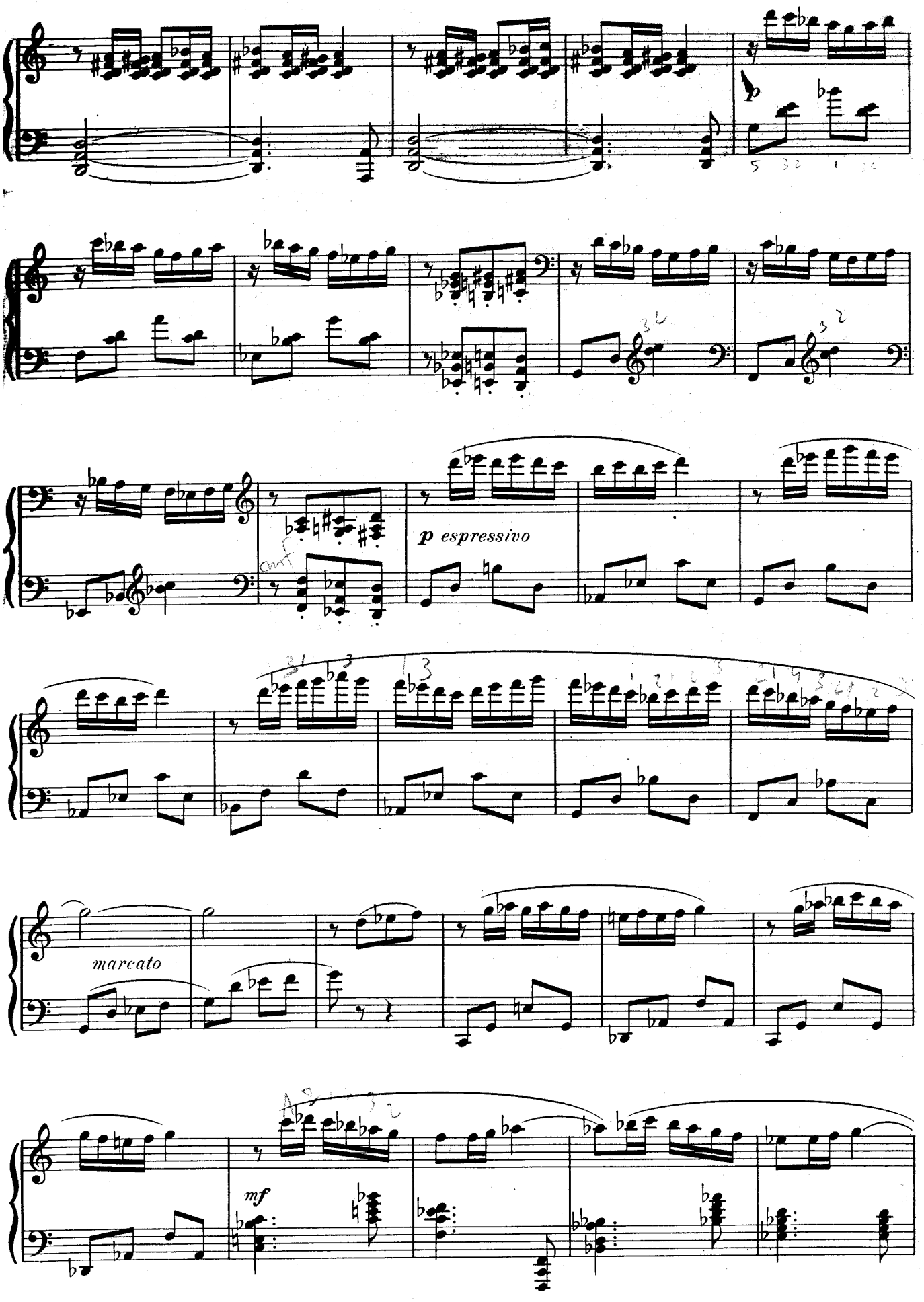
p espressivo
marcato
mf

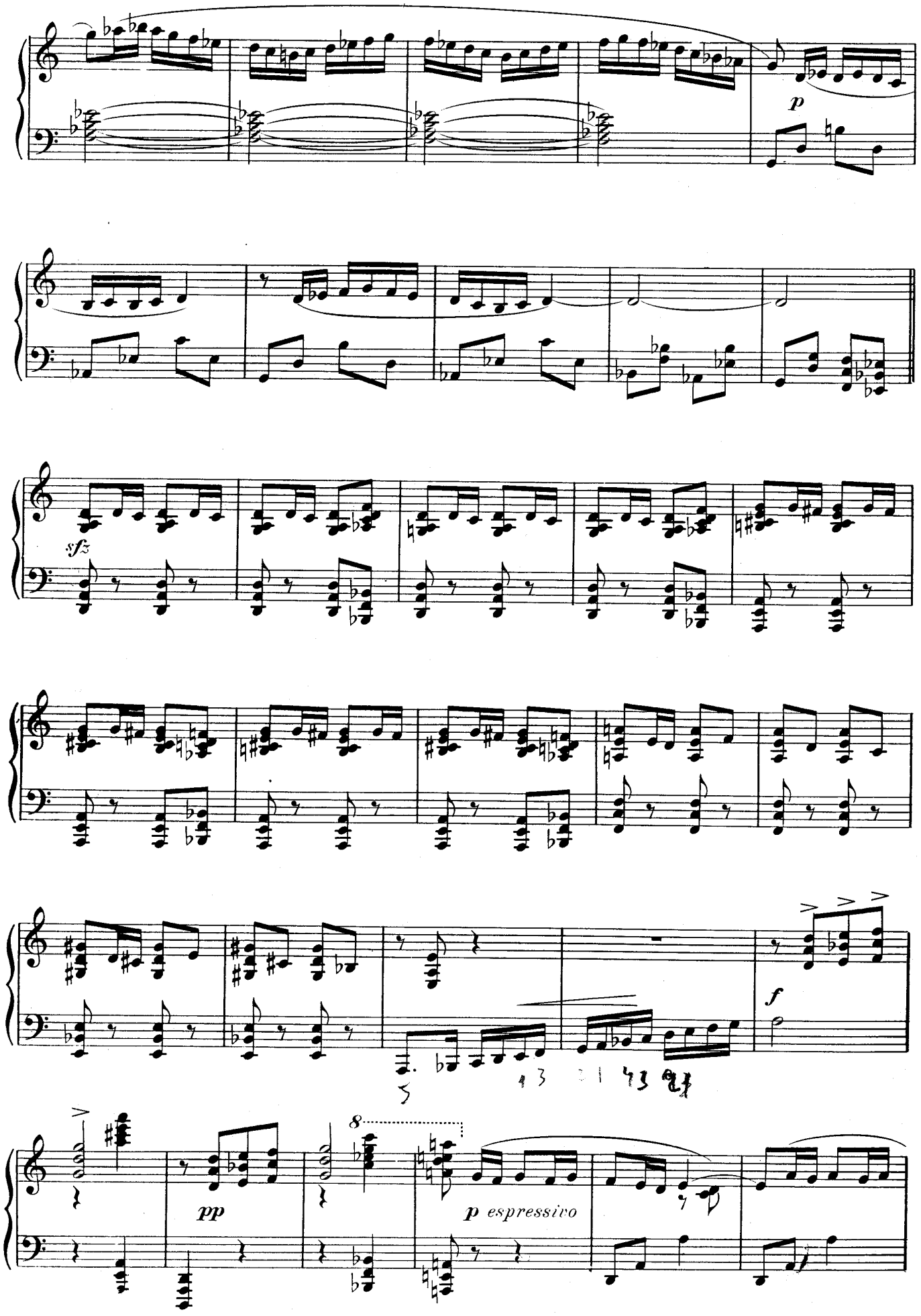
p
sfz
f
pp
p espressivo

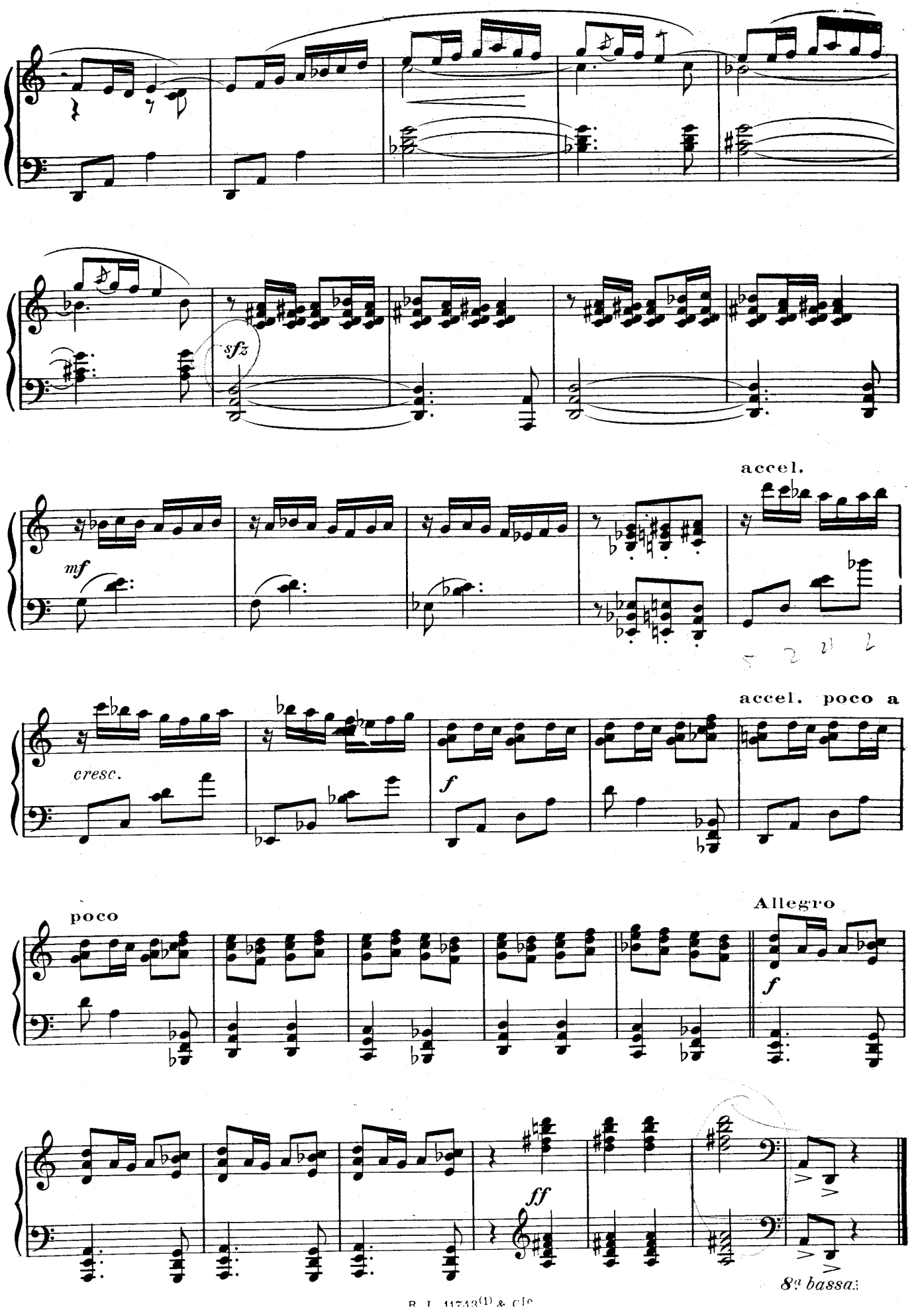
sfz
accel.
mf
cresc.
f
accel. poco a
poco
Allegro
f
ff
8va bassa

II

DANZA DE LA SEDUCCION

Joaquin **TURINA**

Op. 55 Nº 2

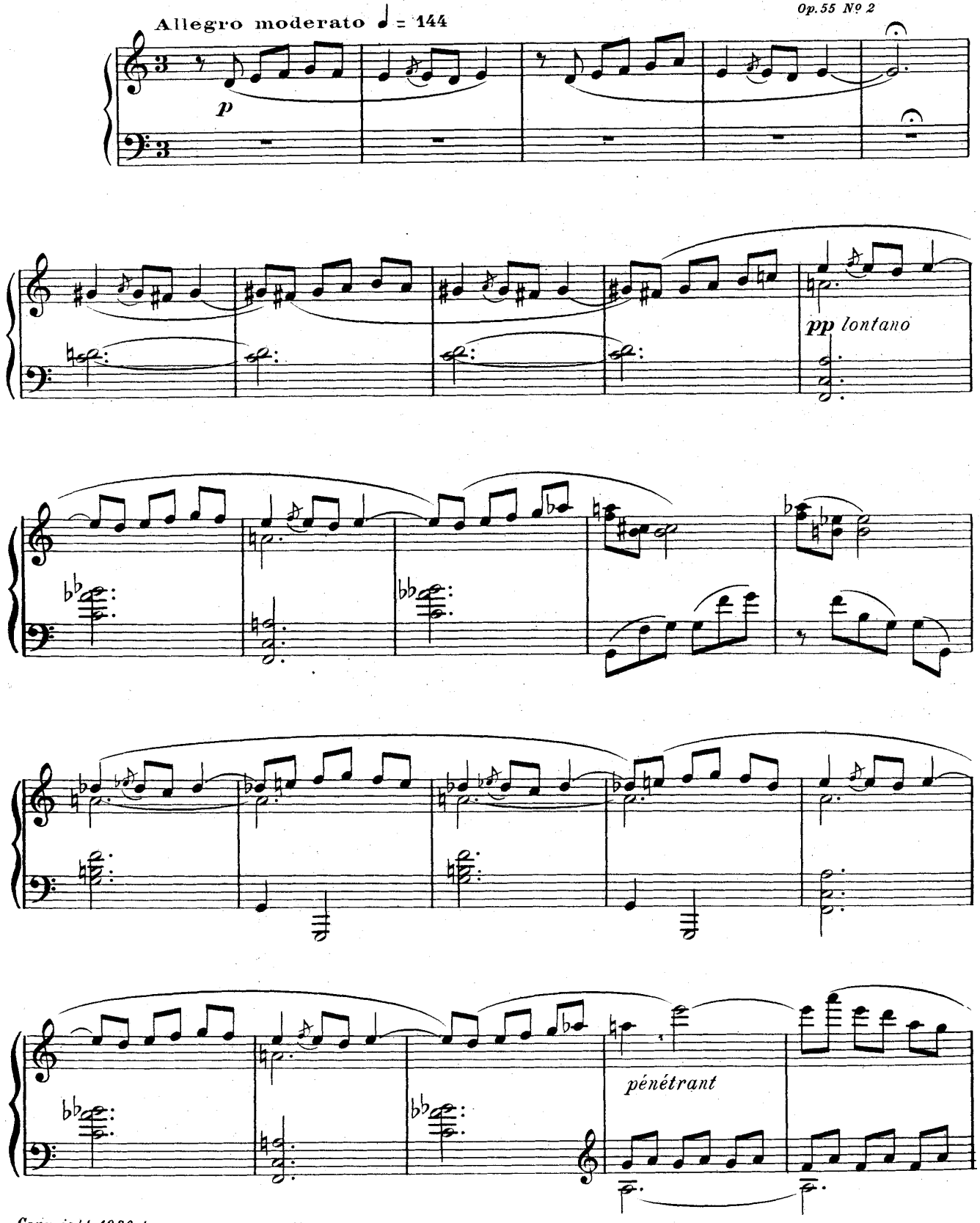

Copyright 1930 by Rouart-Lerolle et Cie

TOUS DROITS D'EXECUTION PUBLIQUE DE REPRODUCTION ET D'ARRANGEMENTS RESERVÉS POUR TOUS PAYS

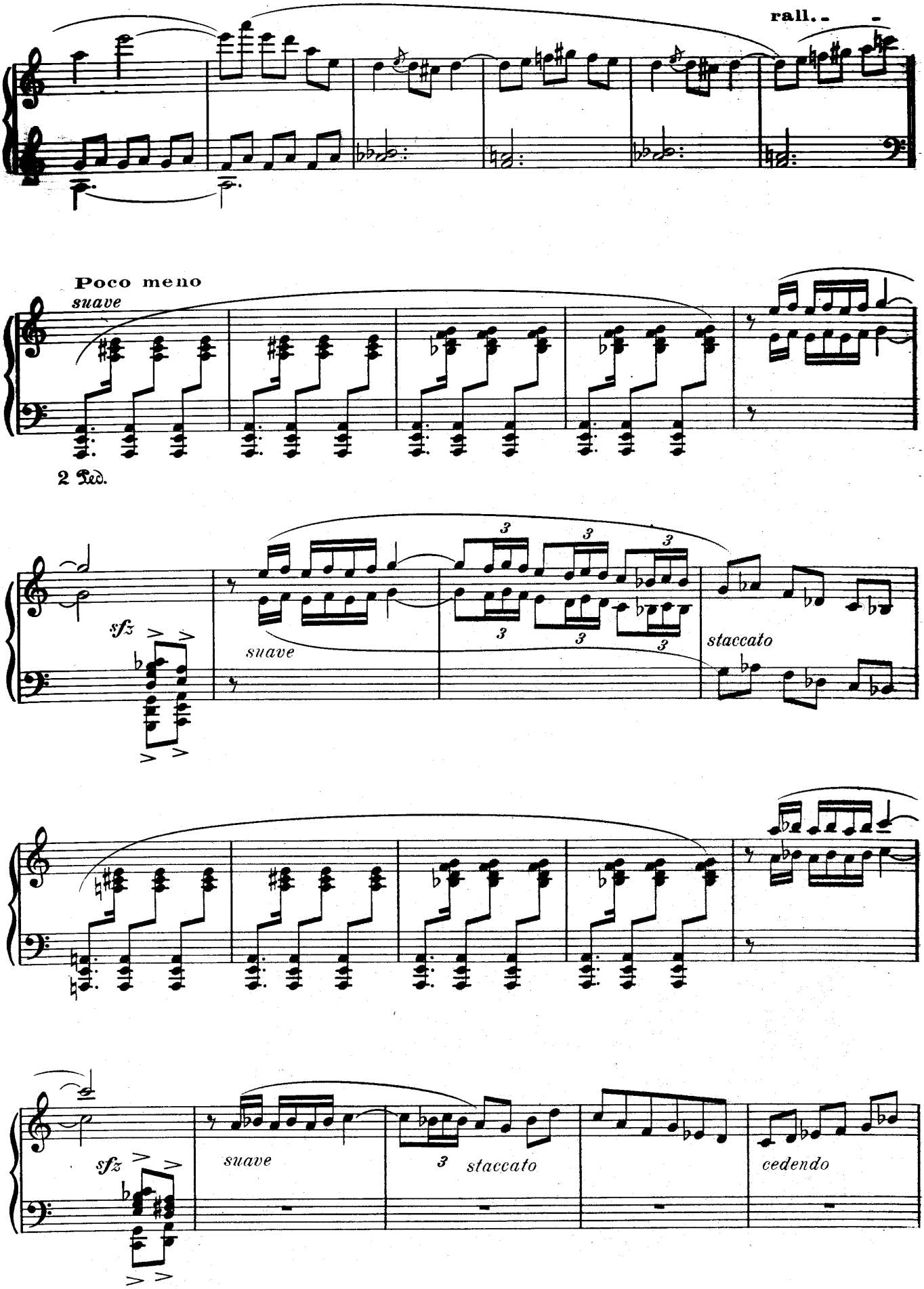
rall.
Poco meno
suave
2 Ped.
sfz
suave
staccato
sfz
suave
staccato
cedendo

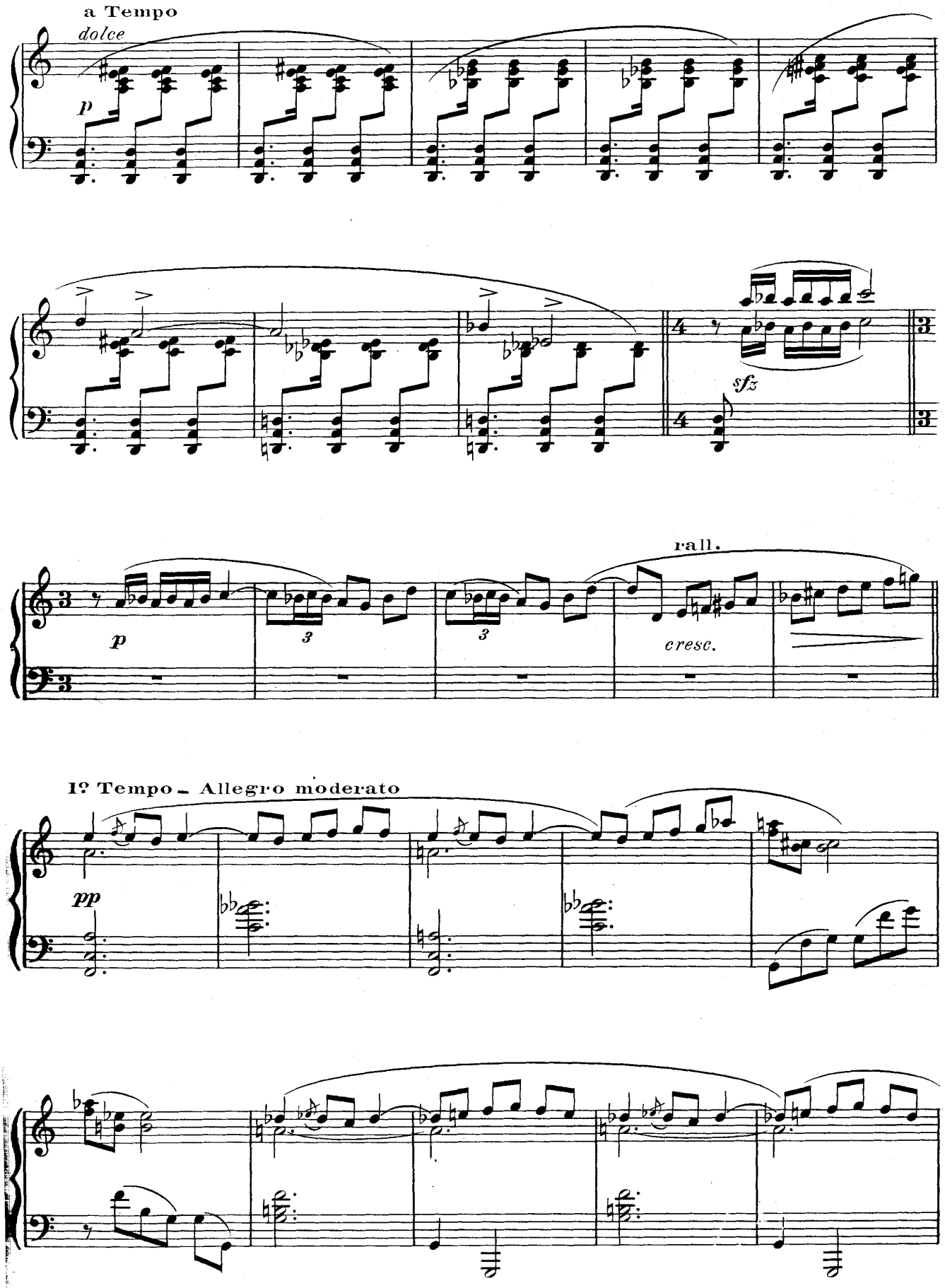
a Tempo
dolce
p
sfz
rall.
p
cresc.
1º Tempo – Allegro moderato
pp

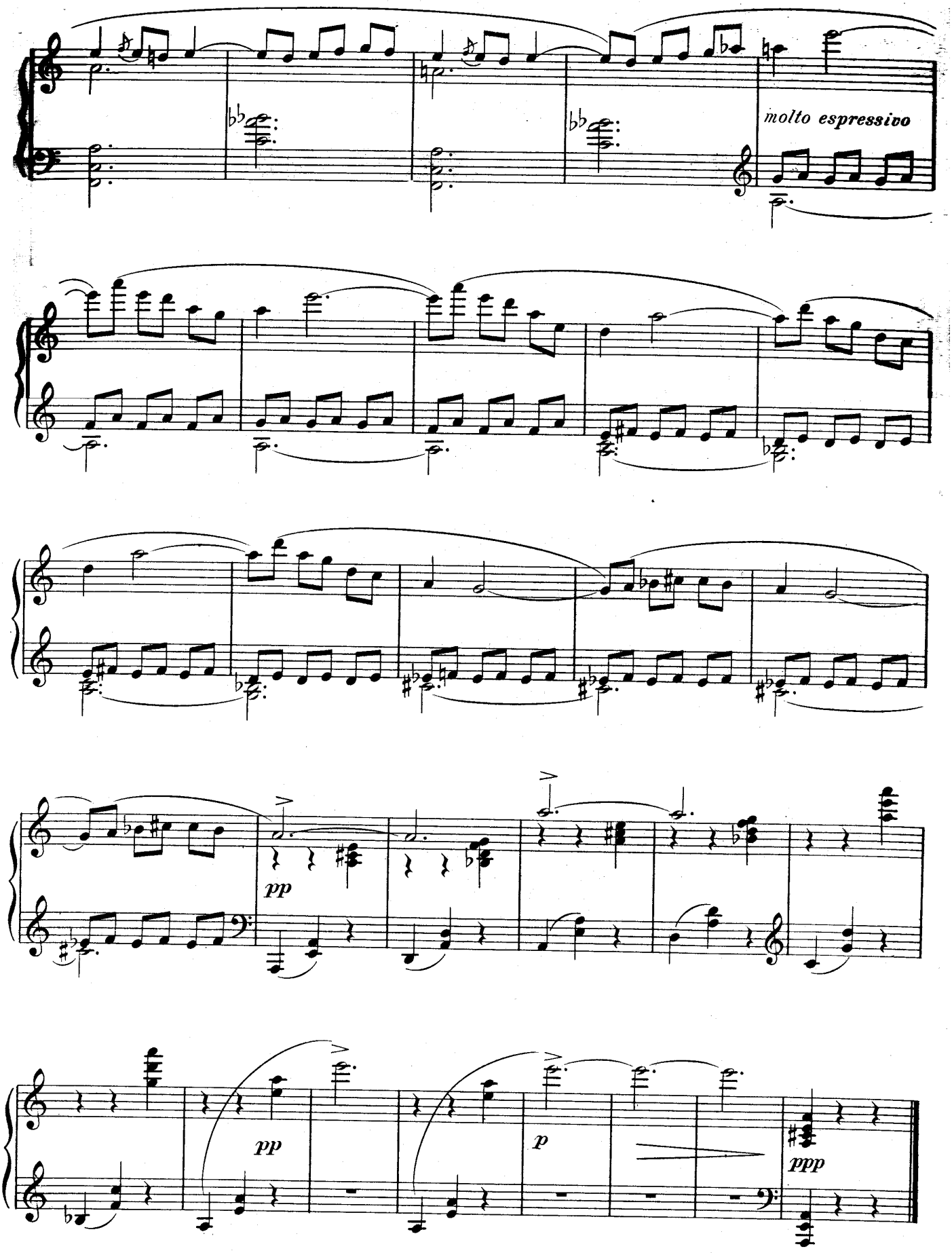
molto espressivo
pp
pp
p
ppp

III

DANZA RITUAL

Joaquin TURINA
Op. 55 Nº 3

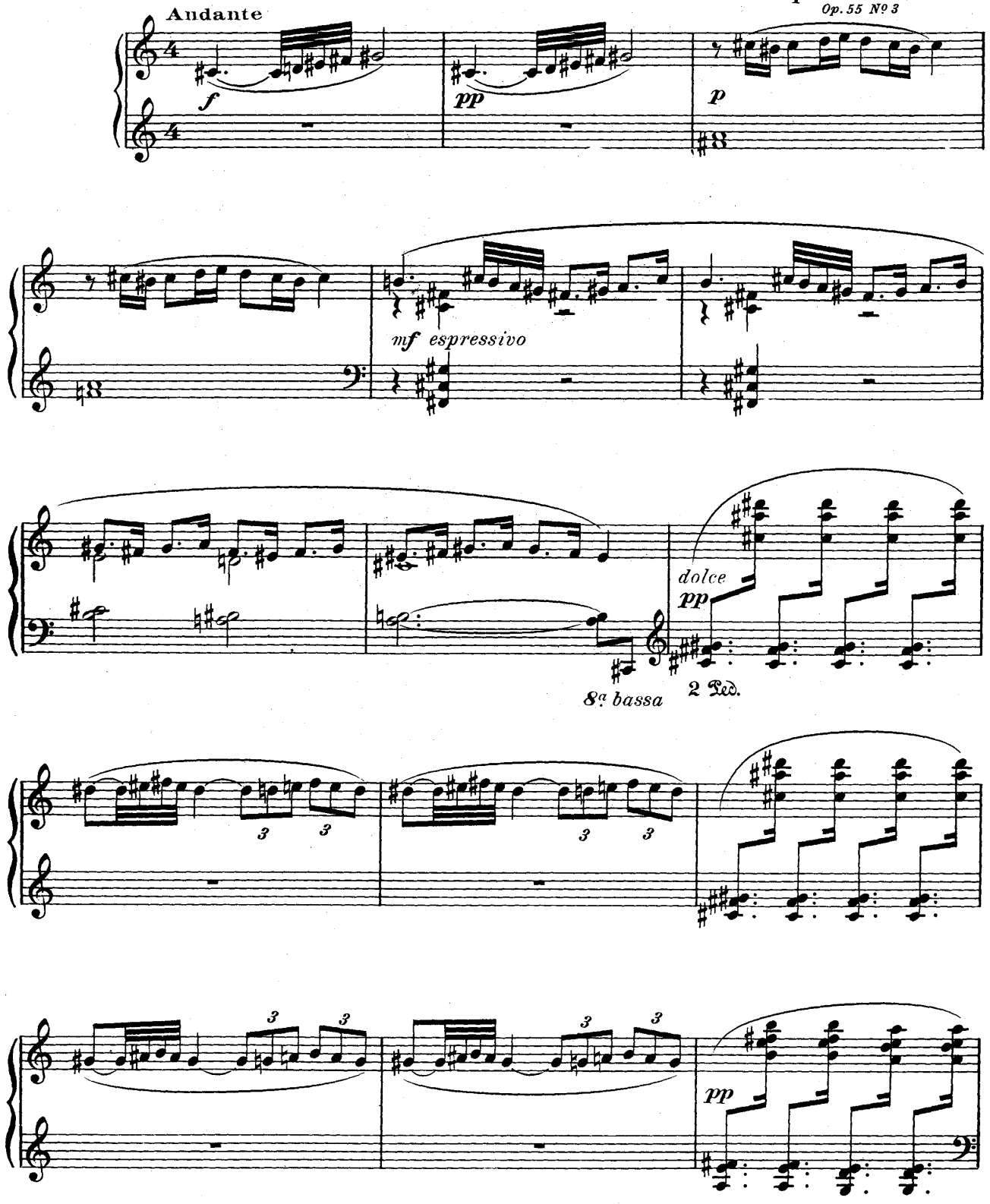

Copyright 1930 by Rouart-Lerolle et Cie

TOUS DROITS D'EXÉCUTION PUBLIQUE DE REPRODUCTION ET D'ARRANGEMENTS RESERVÉS POUR TOUS PAYS

H. L. 11743 (3) & Cie

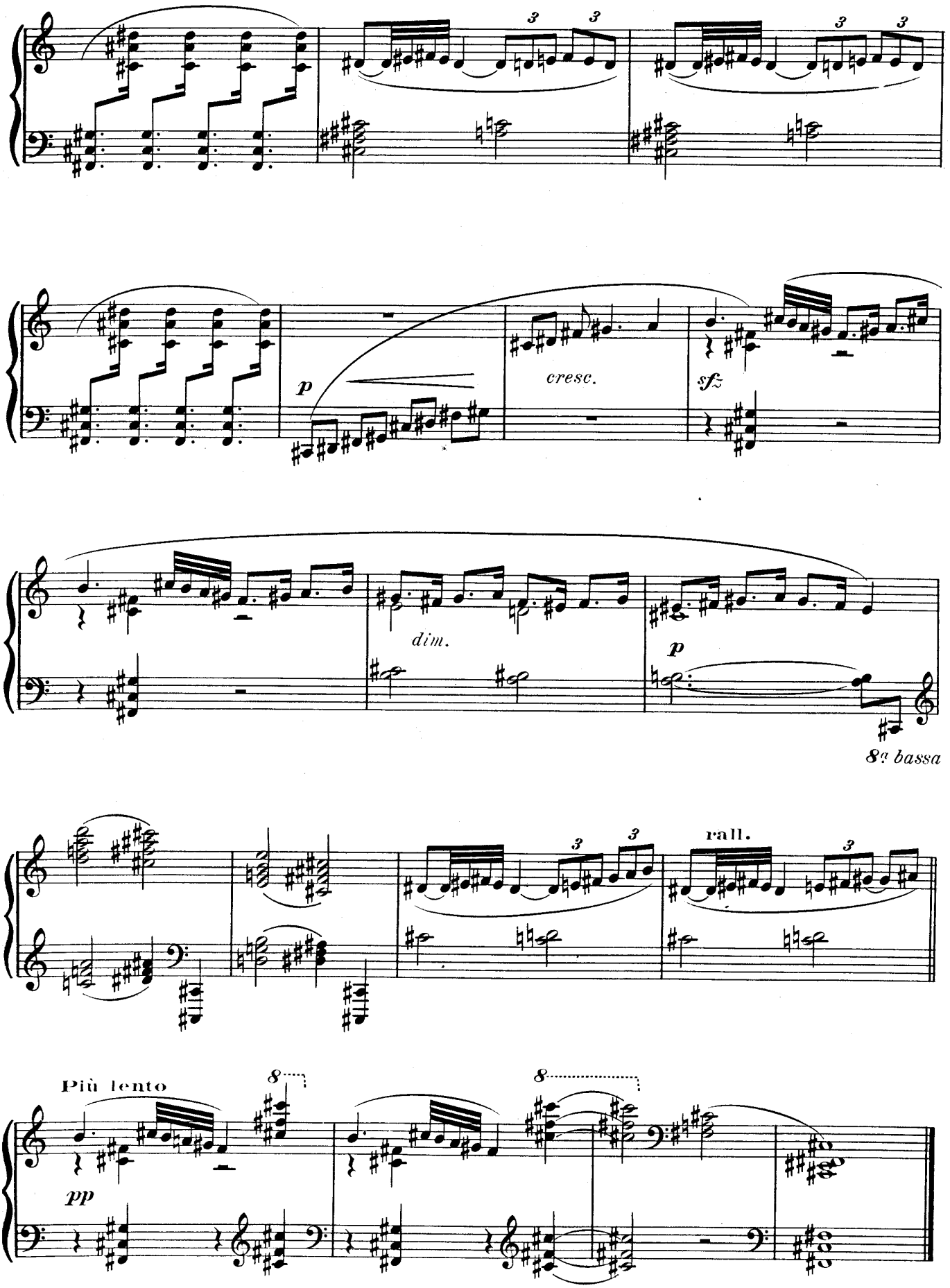
p
cresc.
sfz
dim.
p
8a bassa
rall.
Più lento
pp
8
8

IV

GENERALIFE

Joaquin TURINA

Op. 55 Nº 4

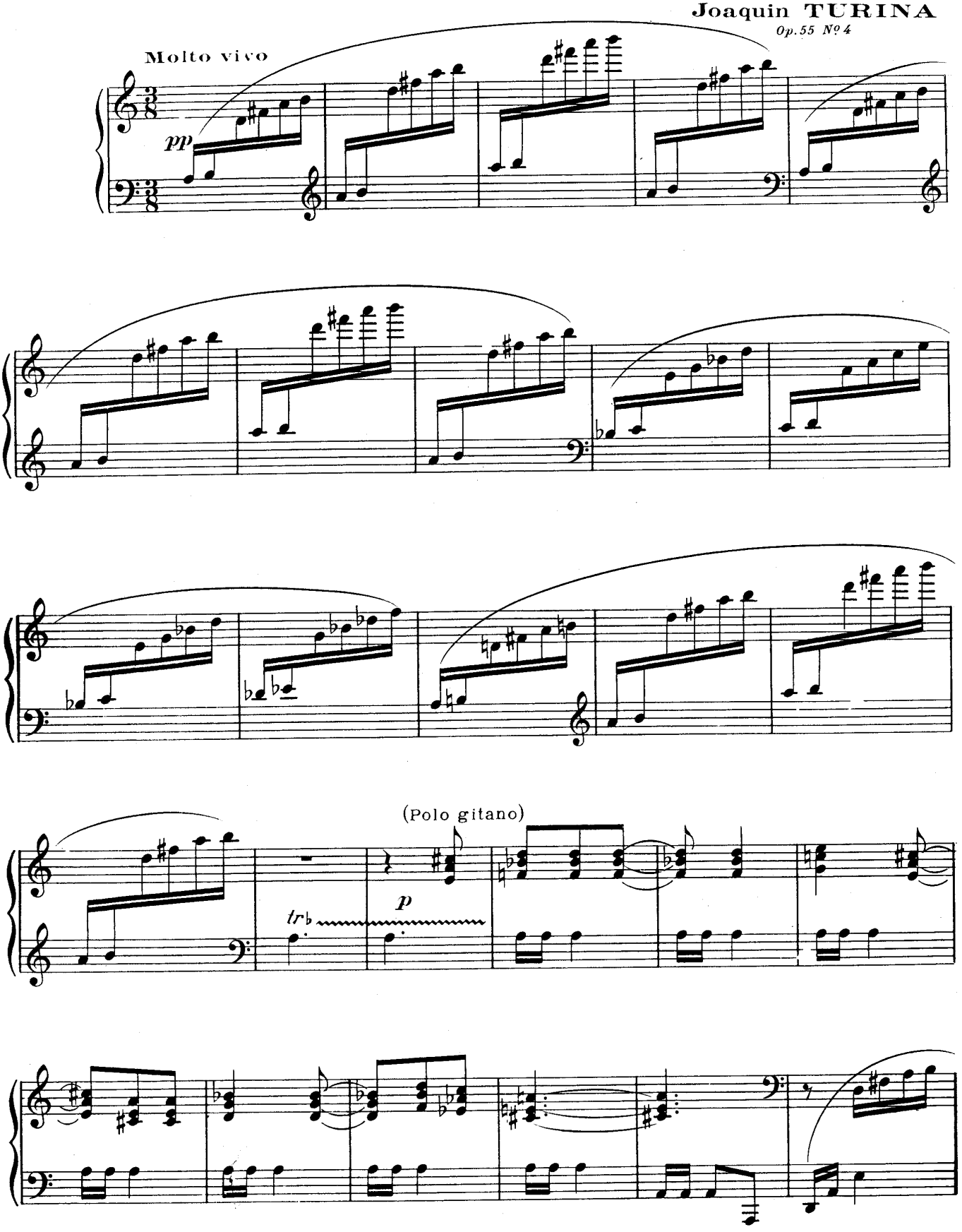

Copyright 1930 by Rouart - Lerolle et Cie

TOUS DROITS D'EXÉCUTION PUBLIQUE DE REPRODUCTION ET D'ARRANGEMENTS RÉSERVÉS POUR TOUS PAYS

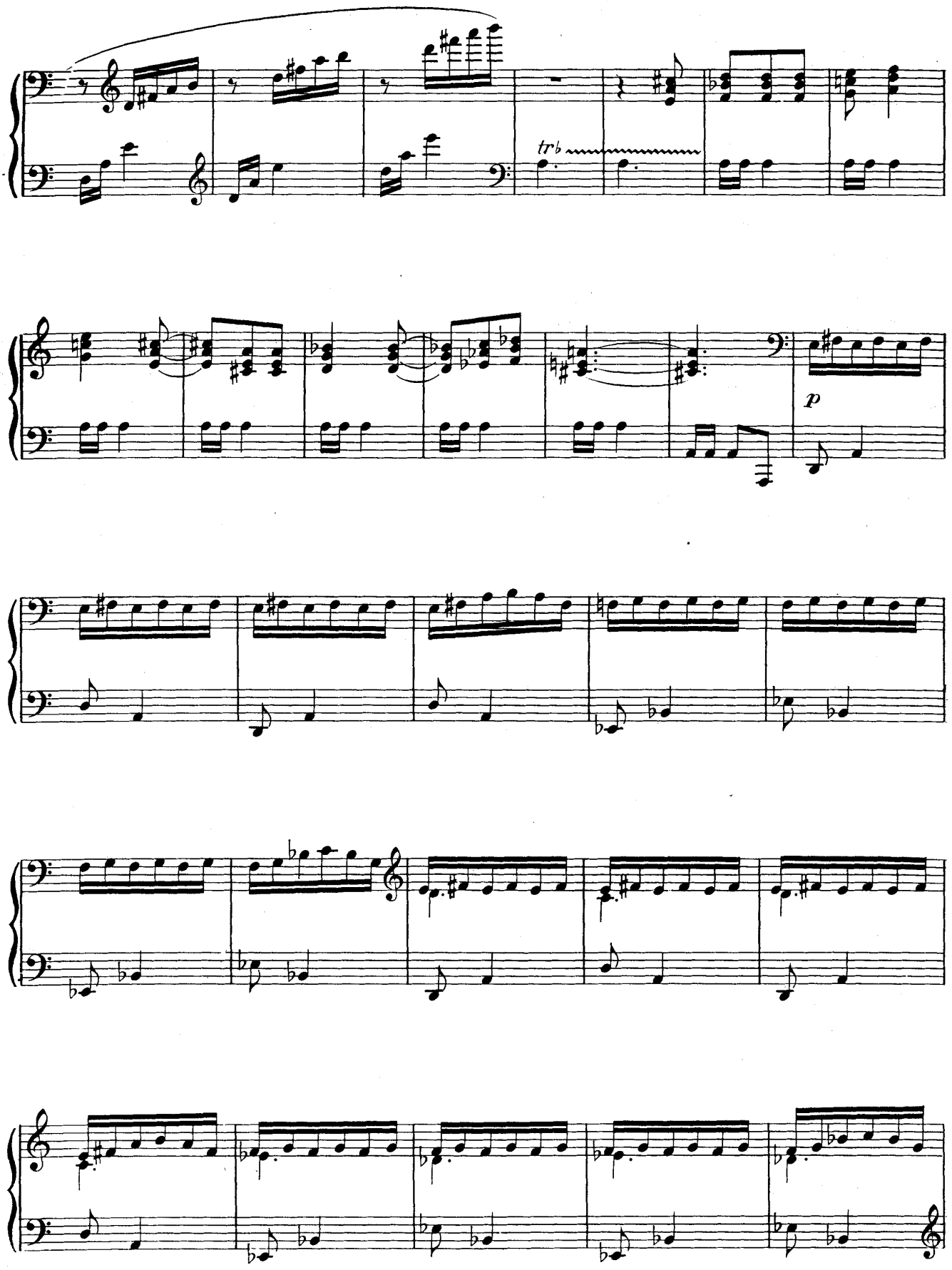
trb
p

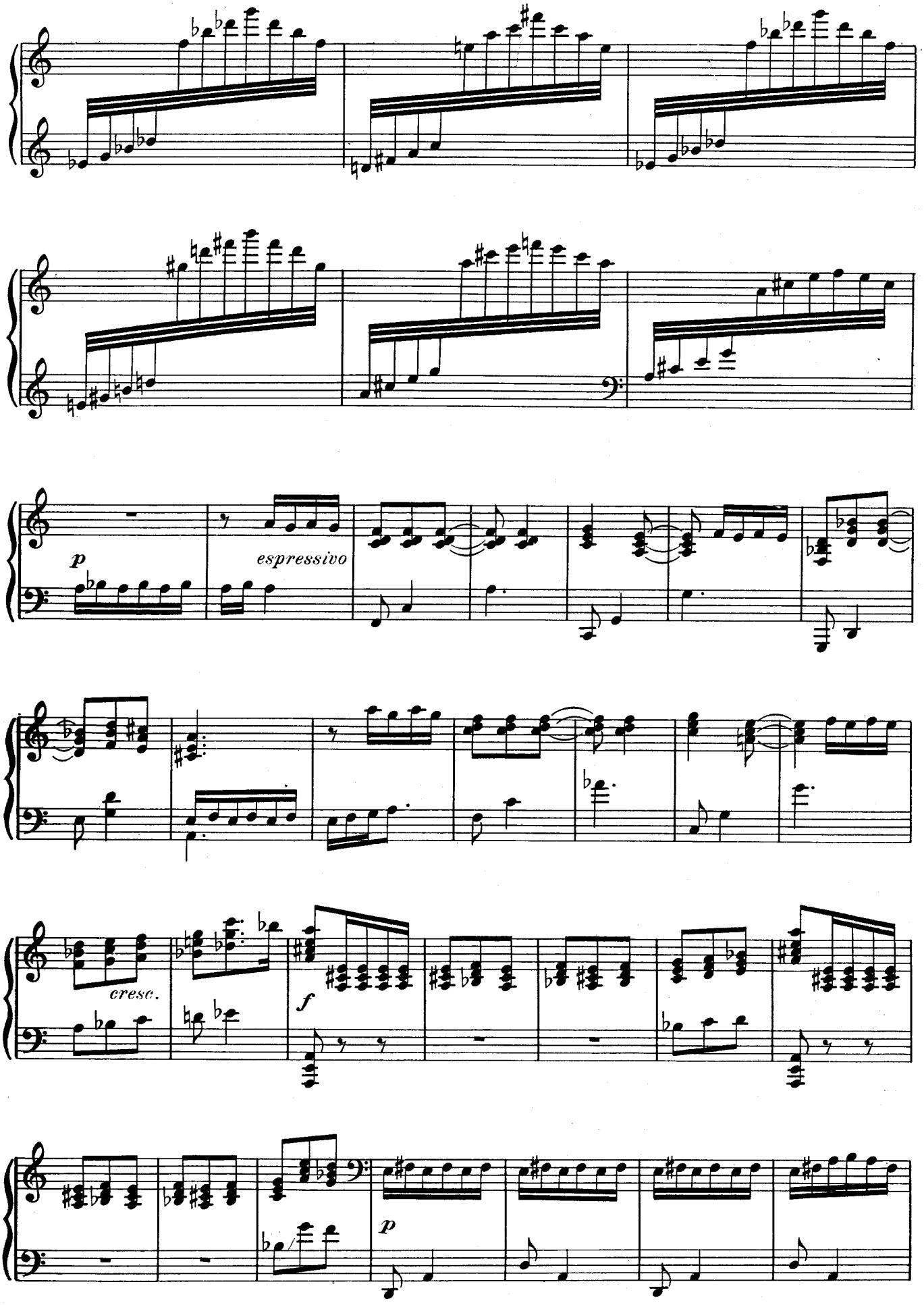
p
espressivo
cresc.
f
p

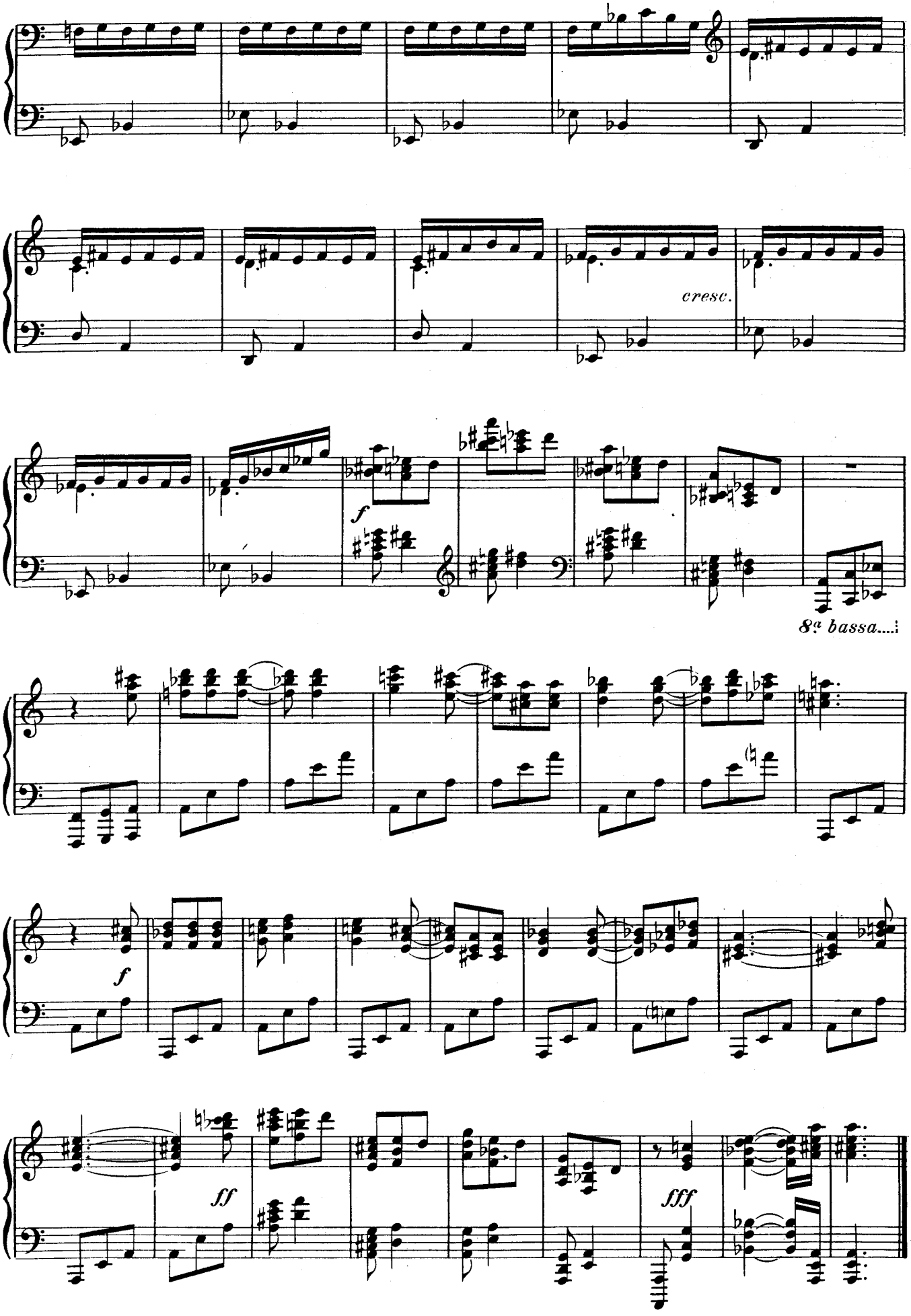
cresc.
f
8ª bassa....
f
ff
fff

V

SACRO-MONTE

Joaquin TURINA
Op.55 Nº 5

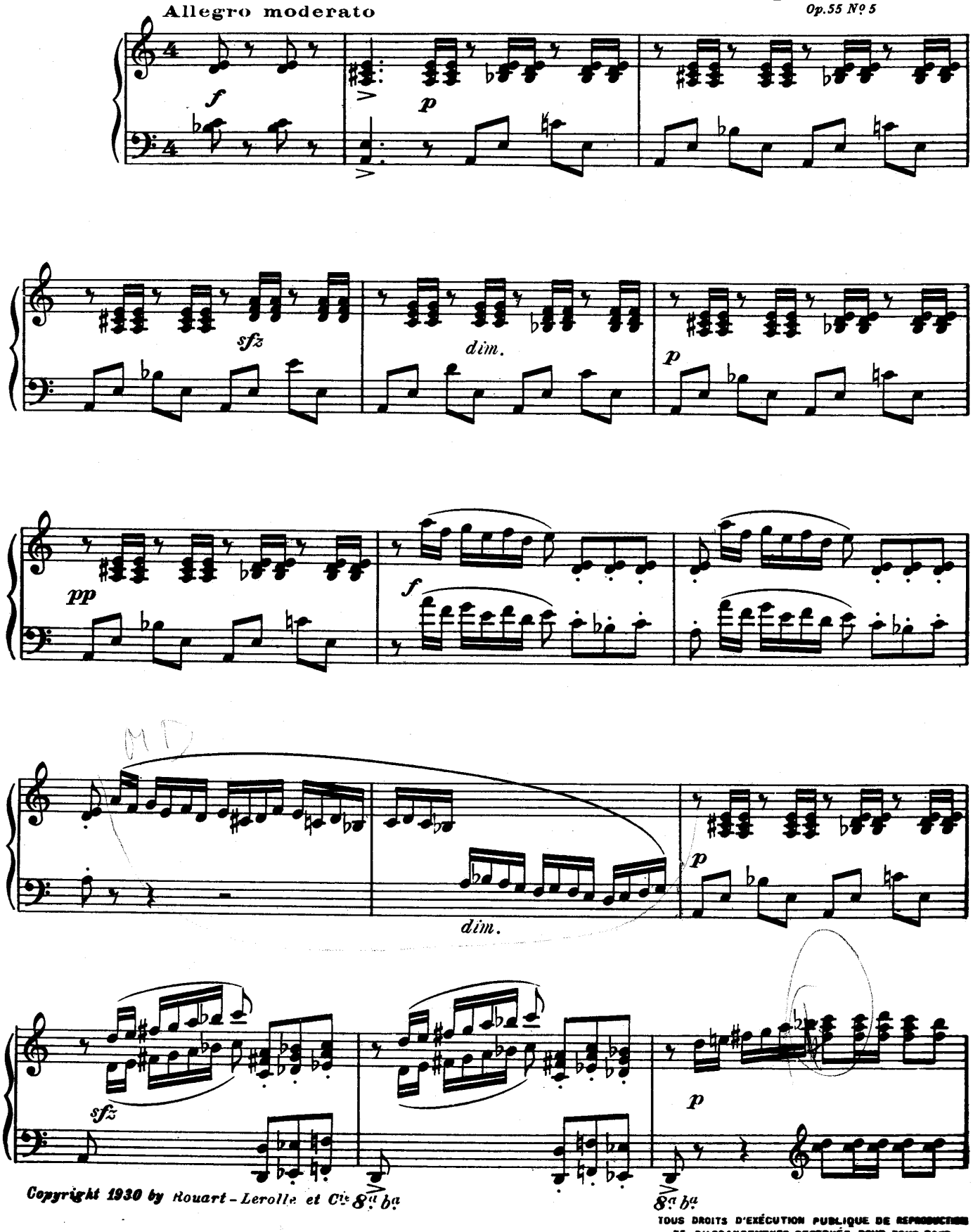

Copyright 1930 by Rouart-Lerolle et Cie

TOUS DROITS D'EXÉCUTION PUBLIQUE DE REPRODUCTION ET D'ARRANGEMENTS RESERVÉS POUR TOUS PAYS

R. L. 11743(5) & Cie

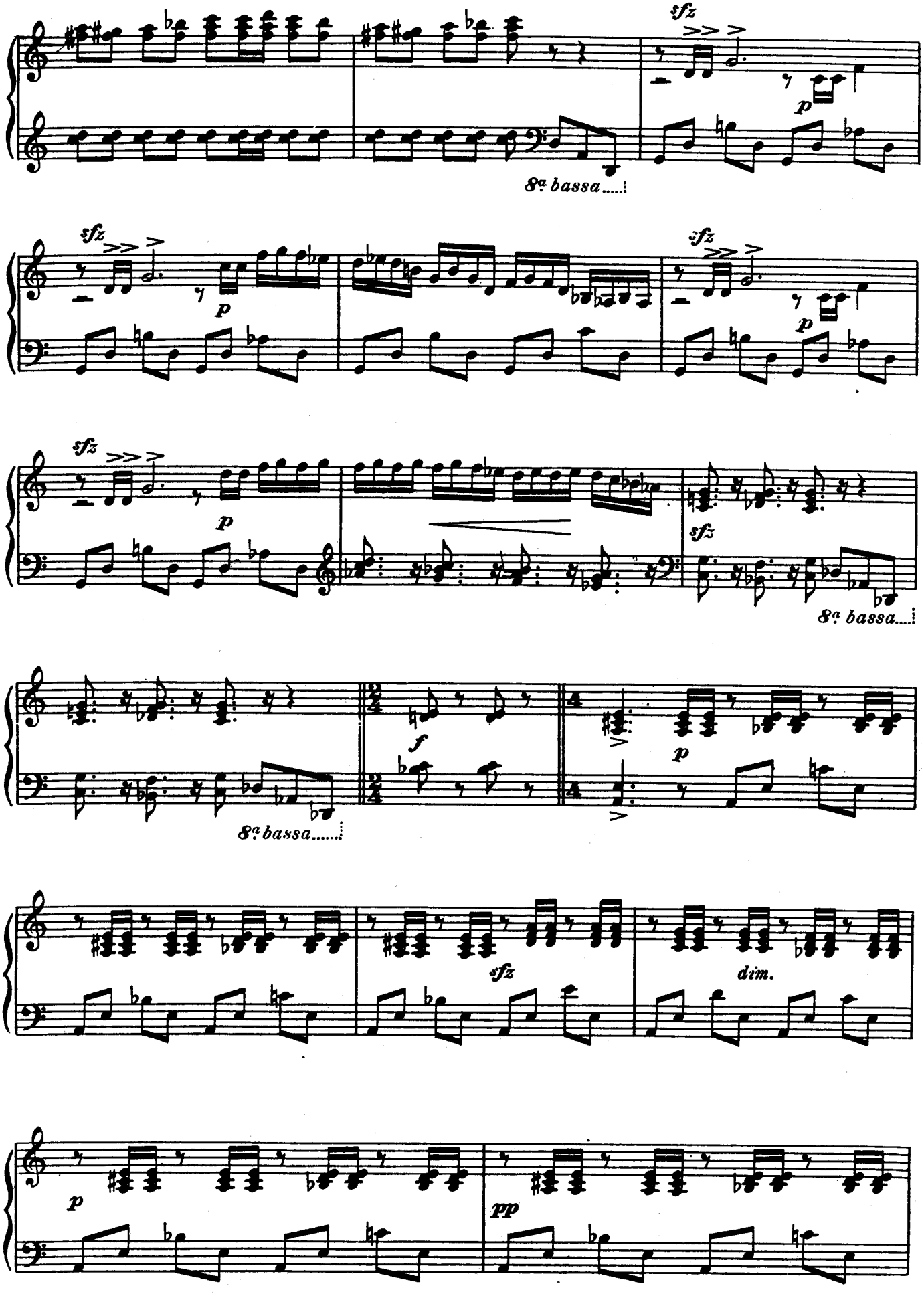
sfz
p
8a bassa
sfz
p
sfz
p
sfz
p
sfz
8a bassa
8a bassa
f
p
sfz
dim.
p
pp

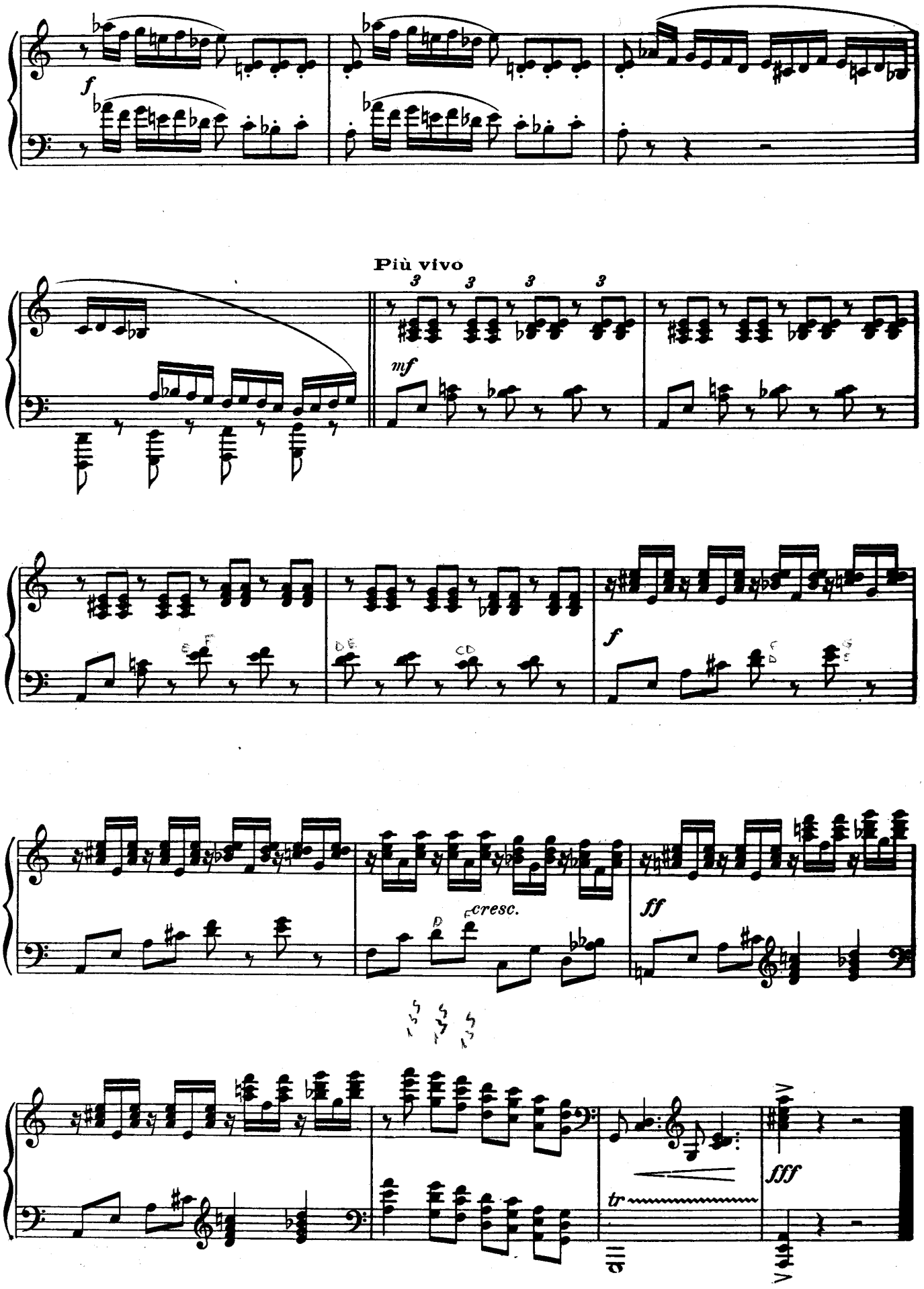

MUSIC IMPRIM BONDOUFLE 91032 EVRY Cedex Tél: 60.86.78.39